Worthy You Are Worthy
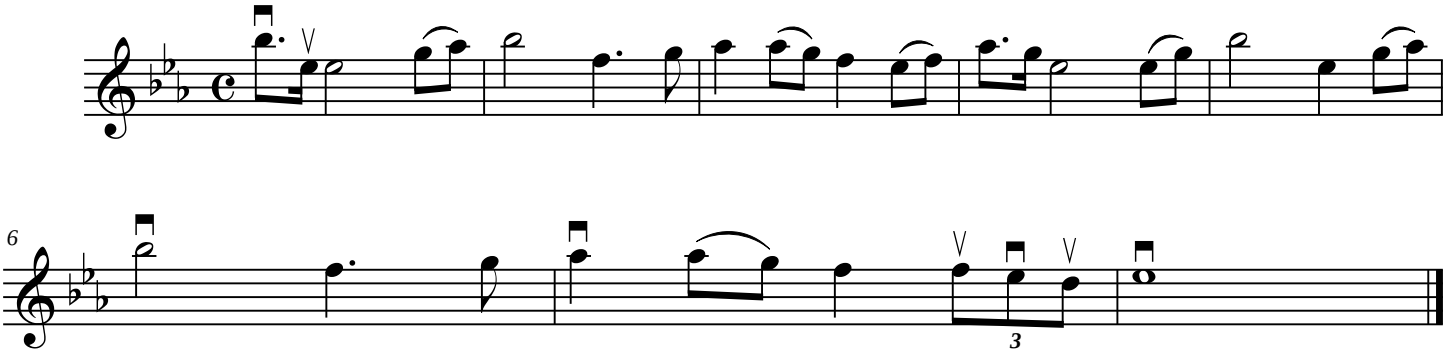
Violin