Great Is Thy Faithfulness
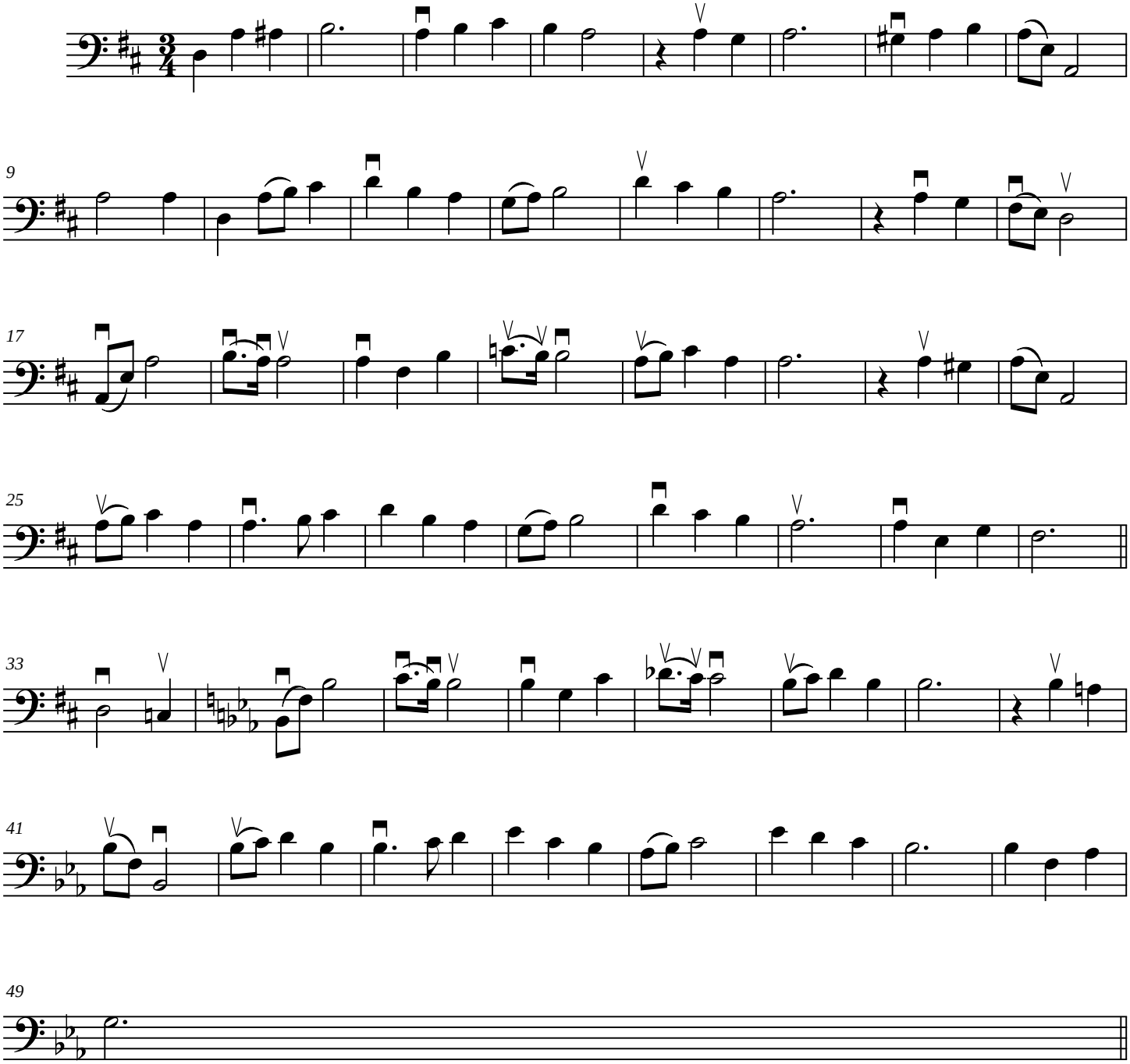
Cello