Are You Washed in the Blood?
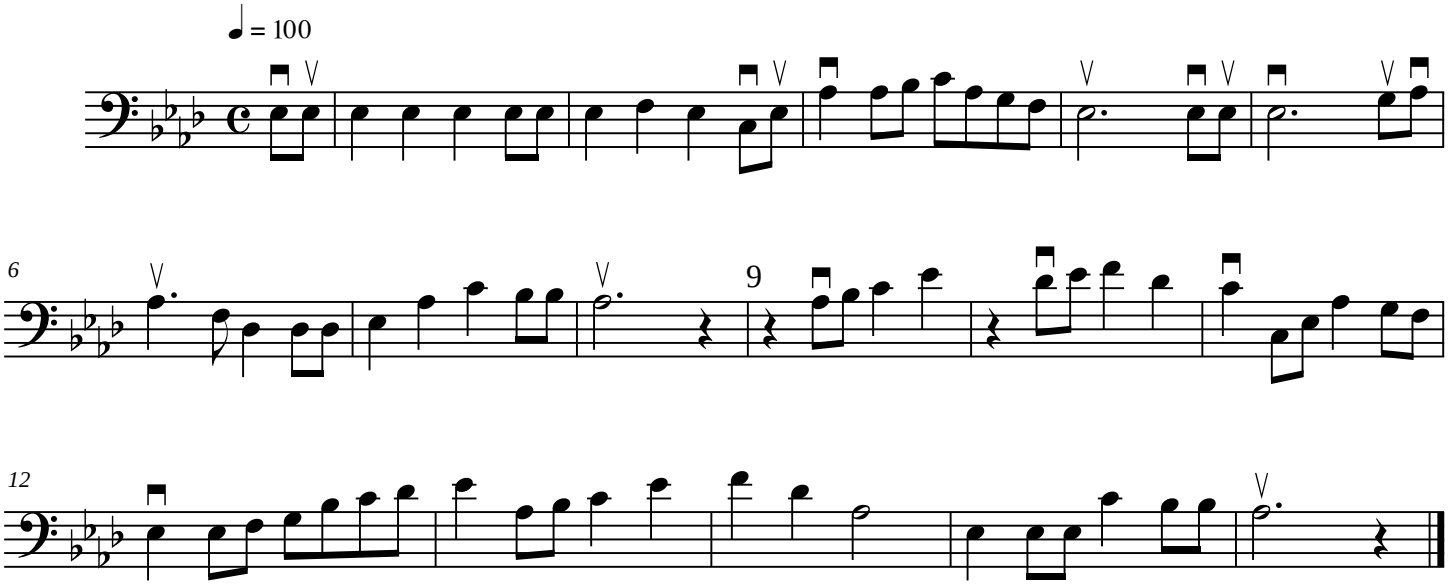
Cello